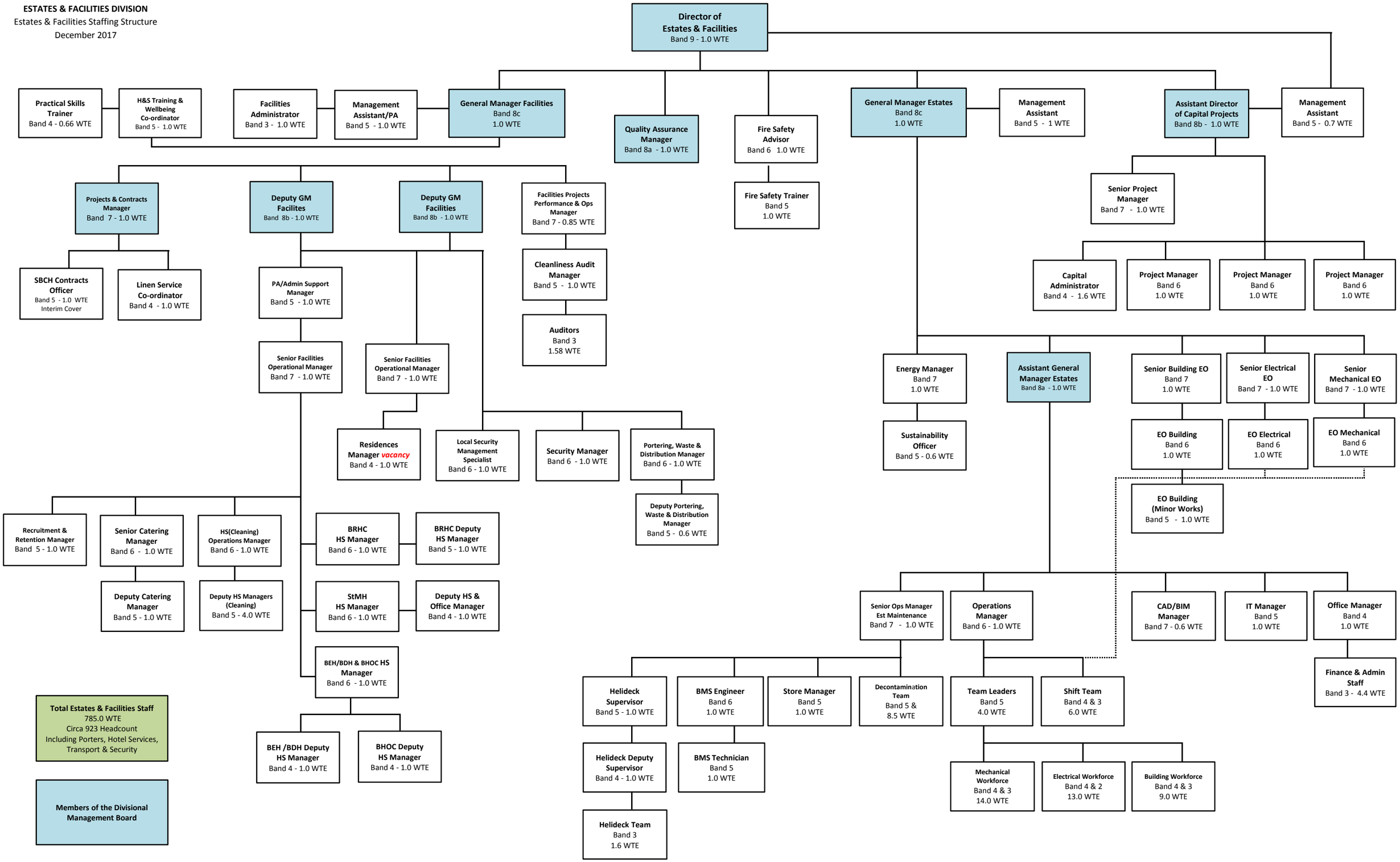ESTATES & FACILITIES DIVISION
Estates & Facilities Staffing Structure
December 2017