

Who's who on the ward?



Sisters
Wear dark blue uniforms with white trim. There is one sister on each ward.



Staff nurses
Wear grey striped uniforms with blue trim. There are several on each ward.



Matrons
Wear dark grey uniforms with red trim. They oversee more than one ward.

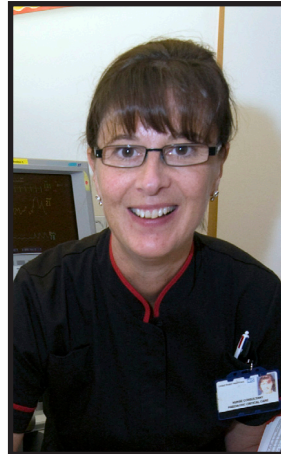

Nurse consultants
Wear black uniforms with red trim. They are not ward-based but visit the ward.



Doctors
Do not wear a uniform, but will be identifiable by their Trust ID badge.

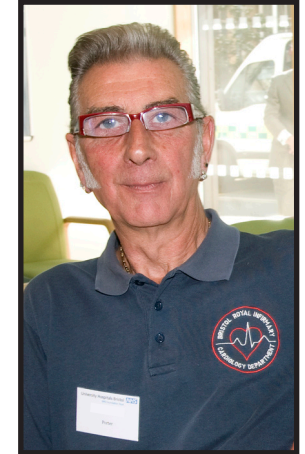

Porters
Wear dark blue uniforms and transport patients around our hospitals.

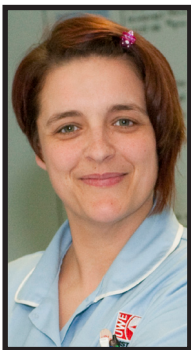

Student nurses
Wear pale blue uniforms with white trim. There may be several on each ward.

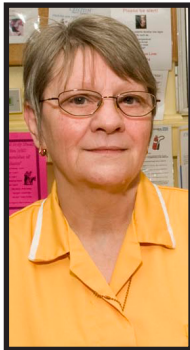

Housekeepers
Wear yellow tops, left, while Hotel Services assistants, right, wear dark red uniforms with white trim.



Nursing assistants
Wear pale grey striped uniforms with brown epaulettes.



Occupational therapists
Wear white tops with green trousers.

